Published mechanisms reported for Dulaglutide

14 November 2026

Published in vitro, preclinical animal, and physiological studies characterize dulaglutide as a long-acting GLP-1 receptor agonist Fc-fusion protein that activates Gs-coupled cAMP signaling to coordinate glucose-dependent islet hormone secr

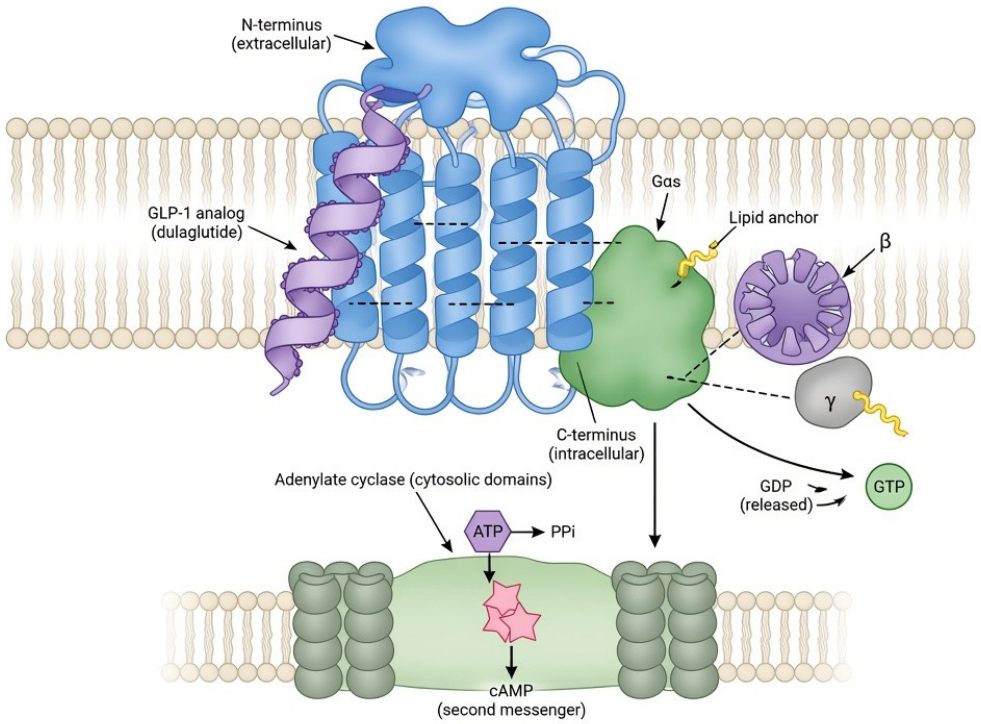

Chemical Identity and Catalog Context

Dulaglutide is supplied for laboratory research only. It is a homodimeric fusion protein consisting of two identical chains, each containing a modified GLP-1(7–37) analog sequence (approximately 90% homologous to native human GLP-1(7–37), with an alanine-to-glycine substitution at position 8 to confer dipeptidyl peptidase-4 resistance along with additional substitutions to reduce immunogenicity) covalently linked via a flexible Gly-Ser repeat peptide linker to a modified human IgG4 Fc fragment. This large molecular architecture (~60 kDa) reduces renal clearance and enables prolonged systemic exposure compared with native GLP-1. Reporting findings from published human physiological or trial studies is not guidance to use the research material in any living system.

The molecule is designed to engage the glucagon-like peptide-1 receptor (GLP-1R), a class B G-protein-coupled receptor (GPCR), and functions as a full agonist in receptor activation assays. ! Dulaglutide molecular architecture schematic Schematic representation of dulaglutide as an Fc-fusion homodimer.

Receptor Pharmacology and Structural Activation

Dulaglutide’s GLP-1 analog moiety binds the extracellular domain (ECD) of the GLP-1R with high

All information and products discussed are for laboratory and research use only. Not for human or veterinary use. Not intended to diagnose, treat, cure, or prevent any disease.

affinity, while its N-terminal region interacts with the transmembrane domain (TMD) to stabilize the active receptor conformation. Cryo-EM structures of the GLP-1R with related peptide agonists illustrate that agonist binding induces outward movement of transmembrane helix 6 (TM6), opening the intracellular face for Gs protein coupling. The Fc fusion does not directly participate in receptor binding but contributes to pharmacokinetic properties that support sustained receptor stimulation in laboratory models.

In vitro receptor activation studies using recombinant GLP-1R-expressing cell lines demonstrate that dulaglutide elicits full agonist activity for cAMP accumulation, with potency in the low picomolar range comparable to native GLP-1 in many assays. The large size of the fusion protein may influence receptor trafficking dynamics relative to smaller peptide agonists such as semaglutide or liraglutide, potentially favoring prolonged surface or endosomal signaling in some cellular contexts. Structural modifications in the GLP-1 moiety preserve the key residues required for high-affinity ECD interaction while eliminating the DPP-4 cleavage site. !GLP-1R binding and Gs-cAMP initiation schematic Receptor pharmacology and initial signaling events.

Core Intracellular Signaling Cascades

Upon GLP-1R activation by dulaglutide, the receptor couples to the stimulatory G protein Gs, activating adenylyl cyclase and elevating intracellular cyclic AMP (cAMP). This second messenger activates two primary effector arms: protein kinase A (PKA) and exchange protein directly activated by cAMP 2 (Epac2). PKA phosphorylates downstream targets including CREB, voltage-dependent calcium channels, and potassium channels, while Epac2 activates the small GTPase Rap1 to promote insulin granule priming and recruitment to the plasma membrane.

Additional pathways reported in preclinical models include activation of AMP-activated protein kinase (AMPK), SIRT1, PI3K/Akt/mTOR, and PPARα in a tissue-dependent manner. These effectors link cAMP elevation to improved mitochondrial function, reduced oxidative stress, and modulation of lipid metabolism. In some cell types, cAMP/PKA signaling inhibits NF-κB and NLRP3 inflammasome activity, contributing to anti-inflammatory effects. Unlike certain biased agonists developed more recently, dulaglutide is generally characterized as a balanced full agonist for Gs-cAMP signaling with receptor internalization profiles similar to native GLP-1. ! Intracellular signaling cascades schematic Core cAMP-dependent and accessory signaling pathways.

Tissue-Specific Mechanisms in Laboratory Models

In pancreatic beta-cell models, dulaglutide potentiates glucose-stimulated insulin secretion in a glucose-dependent manner by amplifying both first- and second-phase insulin release. It enhances closure of ATP-sensitive potassium channels, increases intracellular calcium through voltage-dependent channels and calcium-induced calcium release, and facilitates granule exocytosis via Epac2/Rap1. Ex vivo islet studies and rodent models of diabetes show preservation of beta-cell gene expression (including PDX1 and insulin) and resistance to endoplasmic reticulum and oxidative stress. Long-term exposure studies in db/db mice reported that GLP-1R expression was maintained or even augmented rather than downregulated, an effect attributed to improved glycemic environment rather than direct receptor desensitization.

In alpha cells, dulaglutide suppresses glucagon secretion at elevated glucose levels through paracrine and direct mechanisms. In gastrointestinal tissue models, GLP-1R activation on enteric

All information and products discussed are for laboratory and research use only. Not for human or veterinary use. Not intended to diagnose, treat, cure, or prevent any disease.

neurons and vagal afferents slows gastric emptying. In the central nervous system, activation of GLP-1R-expressing neurons in the arcuate nucleus, paraventricular nucleus, area postrema, and nucleus of the solitary tract modulates appetite circuits, although the large molecular size of the Fc-fusion may limit penetration compared with smaller analogs such as Semaglutide or Liraglutide.

Hepatic cell lines (e.g., HepG2) and obese rodent models demonstrate upregulation of FAM3A, leading to SIRT1–AMPK–PPARα activation that increases fatty acid oxidation (via ATGL, HSL) while suppressing de novo lipogenesis (via reduced SREBP-1c, ACC, FAS expression). Some pair-fed studies indicate partial weight-independent contributions to reduced hepatic lipid droplet stability (decreased PLIN1/2) and inflammation (shift from M1- to M2-like macrophages). In cardiac and skeletal muscle models, AMPKα2 activation preserves mitochondrial bioenergetics, reduces Drp1-mediated fission, and attenuates inflammatory signaling through OPA1–TLR9 and cAMP–PKA–NF-κB pathways. !Integrated tissue-specific metabolic pathways Tissue-specific and integrated metabolic mechanisms.

Integrated Metabolic and Anti-Inflammatory Pathways

Preclinical integration of these mechanisms shows that dulaglutide coordinates multi-organ responses that improve metabolic flexibility. In liver, reduced ectopic lipid accumulation, enhanced β-oxidation, and lowered oxidative stress converge on improved insulin sensitivity. In adipose tissue, indirect effects via reduced lipolysis and inflammation support systemic lipid homeostasis. Cardiovascular tissue reports highlight AMPK-dependent mitochondrial protection and reduced remodeling. Across models, cAMP/PKA-mediated inhibition of NLRP3 inflammasome and NF-κB reduces pro-inflammatory cytokines (IL-1β, IL-6, TNF-α) in brain, liver, muscle, and kidney tissues.

Additional reports link dulaglutide to Nrf2/GPX4 upregulation that mitigates ferroptosis in renal models and to PI3K/Akt/mTOR modulation that regulates autophagy and apoptosis in neuronal and beta-cell systems. These integrated effects are observed in diet-induced obesity, genetic diabetes, and aging rodent models. While the core pathway is GLP-1R–Gs–cAMP, secondary activation of AMPK, SIRT1, and PPARα appears to amplify mitochondrial and lipid-handling benefits. Comparison with dual agonists such as Tirzepatide or triple agonists such as Retatrutide highlights that dulaglutide's effects derive exclusively from GLP-1R engagement without meaningful activity at GIPR or GCGR.

Evidence Context, Recurrent Limitations, and Catalog Implications

The published mechanistic literature for dulaglutide consists primarily of in vitro receptor and cell-line studies, ex vivo islet and tissue preparations, and preclinical rodent models of metabolic disease. Key foundational work established full GLP-1R agonism and insulinotropic activity comparable to native GLP-1 despite the Fc fusion. Subsequent studies have extended these observations to hepatic lipid pathways, cardiac mitochondrial protection, muscle anti-atrophic signaling, and central anti-inflammatory effects. Favorable mechanistic consistency is reported across models; however, unfavorable or null findings include limited evidence of unique signaling bias relative to smaller GLP-1R agonists and questions regarding the extent of central nervous system penetration due to molecular size.

Recurrent limitations include heavy reliance on rodent systems, potential species differences in

All information and products discussed are for laboratory and research use only. Not for human or veterinary use. Not intended to diagnose, treat, cure, or prevent any disease.

receptor trafficking or downstream effectors, and the challenge of disentangling direct GLP-1R effects from secondary consequences of improved glycemia or reduced inflammation in chronic models. Few studies employ human primary tissues or advanced human iPSC-derived models for mechanistic depth. Structural data specific to the dulaglutide–GLP-1R complex are absent; inferences are drawn from related peptide–receptor cryo-EM structures. Methodological variation in cell background, glucose concentrations, and exposure duration further complicates direct comparisons with Semaglutide, Liraglutide, or newer multi-agonists.

For laboratory researchers, dulaglutide serves as a valuable tool compound for studying sustained GLP-1R signaling, Fc-fusion pharmacokinetics, and downstream metabolic integration. Its well-characterized cAMP pharmacology and documented effects on AMPK and anti-inflammatory cascades provide a benchmark for investigating biased agonism, receptor trafficking, and tissue-selective signaling. Continued mechanistic work in human-relevant systems will further clarify the relative contributions of canonical versus accessory pathways.

Sources

• Glaesner W, et al. (2010). Engineering and characterization of the long-acting glucagon-like peptide-1 analogue LY2189265, an Fc fusion protein. *Diabetes Metab Res Rev*. DOI: 10.1002/dmrr.1080.
• The GLP-1 Receptor Agonist Dulaglutide Attenuates Hepatic Steatosis in Obesity via a Weight-Independent Mechanism. *Diabetes* (2025). DOI from journal record.
• Dulaglutide impedes depressive-like behavior... Implications on GLP-1R and cAMP/PKA signaling pathway in the hippocampus. *Life Sci* (2023). DOI: 10.1016/j.lfs.2023.121546. PMID: 36878280.
• Dulaglutide improves muscle function by attenuating inflammation through OPA-1-TLR-9 signaling in aged mice. *Aging* (2021). PMID: 34537761.
• Dulaglutide Ameliorates Palmitic Acid-Induced Hepatic Steatosis by Activating FAM3A Signaling Pathway. *Front Pharmacol* (2022). PMID: 35144334.
• Durability of protective effect of dulaglutide on pancreatic β-cells in diabetic mice: GLP-1 receptor expression is not reduced despite long-term dulaglutide exposure. *J Diabetes Investig* (2018). PMID: 29525225.
• Multiple reviews on GLP-1R signaling and class B GPCR activation (Europe PMC and PubMed indexed, 2019–2025).

All materials are for laboratory research only and are not medicines.

All information and products discussed are for laboratory and research use only. Not for human or veterinary use. Not intended to diagnose, treat, cure, or prevent any disease.